



Next Meeting - Thursday, Sept. 6, 2010 - 5:00 PM

Demo Topic:

Speaker: Binh Pho

Learn & Turn: None

Leader: None

President's Message:

Dave Eaton



We had another good meeting in August with Reid Gilmore running the Learn and Turn to make refrigerator magnets. I understand there was so much interest and the lathes were so busy the guys almost ran out of wood and material. Just goes to show how popular the Learn and Turn remains even after many years of running it. Remember we run it almost every month starting at 5pm. Come on by!

Rich Angus was kind enough to perform the monthly demo on Texturing and Coloring. He had some various woods he burnt, scraped, sanded and colored for a variety of effects. Most of the forms were simple bud vases with green, gold and other colors layered on.

I'll look forward to the next meeting where we will have world renowned turner Bin Pho showing us his special art of piercing and decorating. We won't be holding a LNT or Show and tell but bring things in the following meeting. Although we didn't discuss a club challenge perhaps the October meeting we can bring in pierced, carved, colored or otherwise colored turnings since we are sure to learned many techniques to try out in both August and September. See you soon and keep turning!

Regards, Dave

Current CNEW Mentors

Below is a list of members willing to spend their valuable free time with other members in hope of helping to promote education and skill building by sharing of their knowledge. Anyone interested in being "Mentored" by a more advanced or seasoned turner please contact one of the members below.

RICK ANGUS - Moosup CT

860-564-3660 rick.angus@gmail.com

RAY ASSELIN - Wilbraham MA

413-596-8292 ray@bowlwood.com

RAY BOUTOTTE - Lancaster MA

978-368-0004 ray.boutotte@gmail.com

DAVE EATON - Natick MA

508-653-6364 dave@eaton9999.com

AL FAUL - Leominster MA

978-534-3683 agf369@gmail.com

At over 14,000 members, the American Association of Woodturners, (AAW) is the largest organization in the world dedicated to the advancement of woodturning. The Association consists of over 300 local and internet based chapters worldwide.

In This Issue

President's Message , Mentors

1

Minutes, Franks Picnic

2

Binh Pho Demo information

2-3

Show & Tell

4-5

Rick Angus Demo—Texturing & Coloring

6-7

Club Information

8



Meeting Minutes: 8/2/201 *Eric Holmquist*

Attendance: 30 +/-

Visitor: Cliff Freedom of San Diego

President:

- ◆ Previous Minutes Accepted
- ◆ Bad Dog Burls trip was well attended, around 20 people showed up, enjoyed a great barbeque and bought even nicer burls
- ◆ Picnic at Frank White's home was great fun. Everyone was amazed by the beautiful garden and Frank's bountiful wood supply.
- ◆ September demo will be Binh Pho with a cover charge of \$20. There will be a minimal business meeting with no Show and Tell
- ◆ Discussion held on the January Big E Woodworking Show. Motion passed to join forces with Central CT Woodturners and Western Mass Woodturners in a single extra large booth.
- ◆ Central CT Woodturners has a booth at the Hebron Harvest Fair September 6-9, CNEW is welcome to participate. Contact Joe Stajduhar jolin30@att.net if interested in either demoing or selling.
- ◆ Binh Pho will be doing an all day demo in Lebanon CT on September 8, cover charge is \$25. Contact Lynda Zibbideo lzibbideo@gmail.com if interested
- ◆ Big Leaf Maple Burl group buy being organized by Bob Lebreq. Bob Lebreq also led a discussion on Band Saw Safety
- ◆ Hands on Tool Demo – Eric Holmquist on Articulated Arm Hollowing Systems
- ◆ Dave Eaton encouraged folks to conduct more Hands on Tool Demos on the big lathe during the Learn and Turn time window. If anyone has some new/unusual tool that they are willing to bring in and let folks try out before the meeting, please do so.
- ◆ Main Demo – Rick Angus on Coloring and Texturing turnings

Treasurer:

Starting balance \$4154
Income \$43
Expenses \$97
Closing Balance \$4,100

PICNIC @ FRANKS

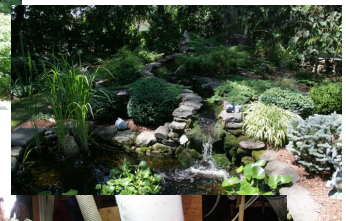
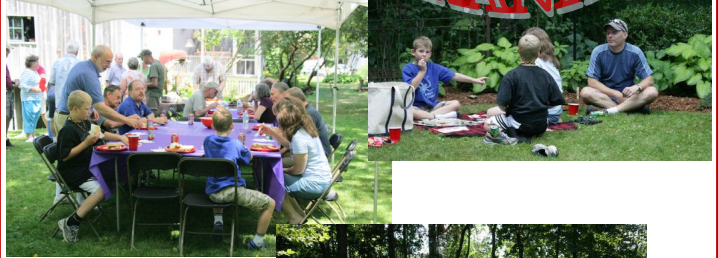



Coming to CNEW September 6, 2012

“My work primarily reflects the Far East culture and my Journey to the West. I love to bring the beauty of nature and hand-creation techniques together to create character and soul in a piece.”

Biography:

On April 30, 1975 the war was ended in Vietnam. Binh began his flight from Vietnam and after several attempts finally September 29, 1978 Binh Pho and 38 companions reached the Freedom Soil after seven days on the small boat floating across the Gulf of Siam to Malaysia. Due to vast numbers of refugees at that time, he spent eight months in a Refugee Camp located on a deserted island outside of Kuala Lumpur.



The date was May 7, 1979 when he was re-united with his family in St. Louis, Missouri after four of the longest years of his life. Now he resides in Maple Park, Illinois, a western suburb of Chicago, where he designed and built a 1,500 square-foot studio next to the house.

Presentation outline

TURNING THIN WALL BOWL

- ♦ Using conventional bowl gouge to turn a thin wall, open bowl in green wood
- ♦ Using light source to gauge wall thickness
- ♦ Using home made scraper to shear scrape the surface



I will demonstrate how to use a conventional bowl gouge to turn a bowl with 1/16" wall thickness, using green wood and a light source to gauge the wall thickness. If you are

intimidated with the thin wall turning now, please come to see this demo, I guarantee that it will change your mind.

PIERCING TECHNIQUE ON THIN WALL TURNING

- ♦ Bowl or vessel preparation for piercing.
- ♦ Piercing tools selection, their availability on the market
- ♦ Piercing techniques



Confused about what kind of tool can cut the intricate lacy like pattern, come to see this demo, I will demonstrate the piercing technique that I use the ultra speed dental drill to cut



1/16" thickness wood like butter. I also discuss the design possibilities of using negative spaces to enhance the colorful airbrush design.

***The will be a small admission charge
of \$20/person for this very special
event***

Show & Tell





Demo—Rick Angus

Texturing & **Coloring**

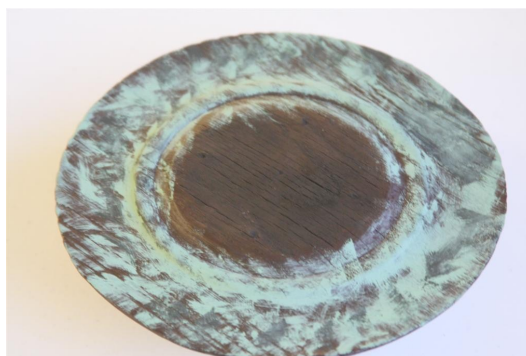
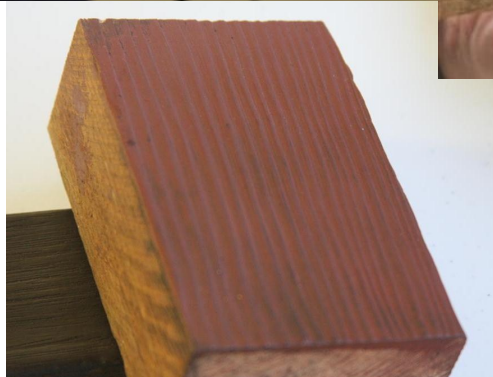

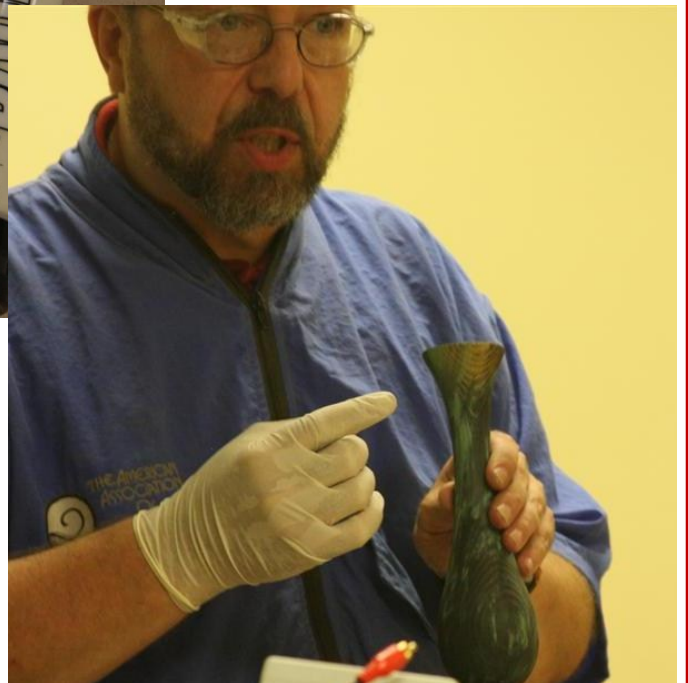



Membership Application

To join or renew membership, please complete this form and a check made payable to CNEW and bring it to a CNEW meeting or mail it to:

Treasurer, Central New England Woodturners
c/o Mike Peters
3 Forge LA
Sutton, MA 01590

Annual dues: \$30 including e-mail delivery of newsletter; \$35 for postal delivery of newsletter.

Central New England Woodturners
A Chapter of the American Association of Woodturners



Find us on the web @ www.cnew.org

Officers for 2012:

President Dave Eaton, Natick MA 508-353-4129 dave@eaton9999.com

Vice-President Jim Metcalf, North Brookfield MA 508-867-4245

beekeeper-ice@charter.net

Treasurer Mike Peters, Sutton MA 508-865-0392

michael.peters@genzyme.com

Secretary Eric Holmquist, South Windsor CT 860-289-4791

eric.holmquist@hs.utc.com

Newsletter Editor Art Bodwell, Holden, MA 508-829-9951

abodwell@charter.net

Show and Tell Photographer Peter Wilcox, Boylston MA 508-869-6180 pwilcox@charter.net

Video Librarian Ray Asselin, Wilbraham MA 413-596-8292

ray@bowlwood.com

Project Goodwill Coord. Charlie Croteau, Worcester MA 508-756-2049

cpcroteau@verizon.net

WCC Show Coordinator Reid Gilmore, Upton MA 508-603-1248

reid.gilmore@umassmed.edu

Learn 'N Turn Coord. Richard Hunt, Auburn MA 508-832-4425

rhrghunt@gmail.com

Video Equip. Steward Art Bodwell, Holden MA 508-829-9951

abodwell@charter.net

Big Name Demo Coord. Earl Powell, Woburn MA 781-756-0603

bostonarts@yahoo.com

Club Store Manager Joe Giroux, Marlborough, MA 508-229-7769

jgirouxjr@verizon.net

Contributing Editor Steve Reznick, Concord MA 978-287-4821

stevenreznick@comcast.net

Membership Application

To join or renew membership, please complete this form and a check made payable to CNEW and bring it to a CNEW meeting or mail it to:

Treasurer, Central New England Woodturners
c/o Mike Peters
3 Forge Lane
Sutton, MA 01590

Annual dues: \$30 including e-mail delivery of newsletter; \$35 for postal delivery of newsletter.

Name: _____

Please check appropriately below

Street: _____

☐ New Member

City: _____

☐ Returning Member

State: _____ & Zip: _____

☐ e-Mail Newsletter (\$30.00)

e-Mail: _____

☐ Snail Mail Newsletter (\$35.00)

Please let us know of your interests:

How long have you been turning? _____

What programs would you like to see at meetings? _____

Would you like to demonstrate at a meeting? Yes/No If so, what topics do you offer? _____